



EMMA WILLIAMSEN

-AP WORKS-



INFORMATION

ABOUT EMMA WILLIAMSEN

I am a Senior at Olympus High School and have been drawing since a very young age. I started drawing as a way to help manage my ADHD while trying to focus. I enjoy many mediums and styles, such as acrylic, charcoal, realism, and cartoonism.

ABOUT WORKS

My work centers around the theme of distortion and exaggeration. I wanted to push myself using this and see how extreme I could go with my work. There are multiple works of mine that extend to other pieces and connect to emphasize this.

AP WORKS



EYE SPY
ACRYLIC PIECE



RIGHT SIDE UP
ACRYLIC PIECE

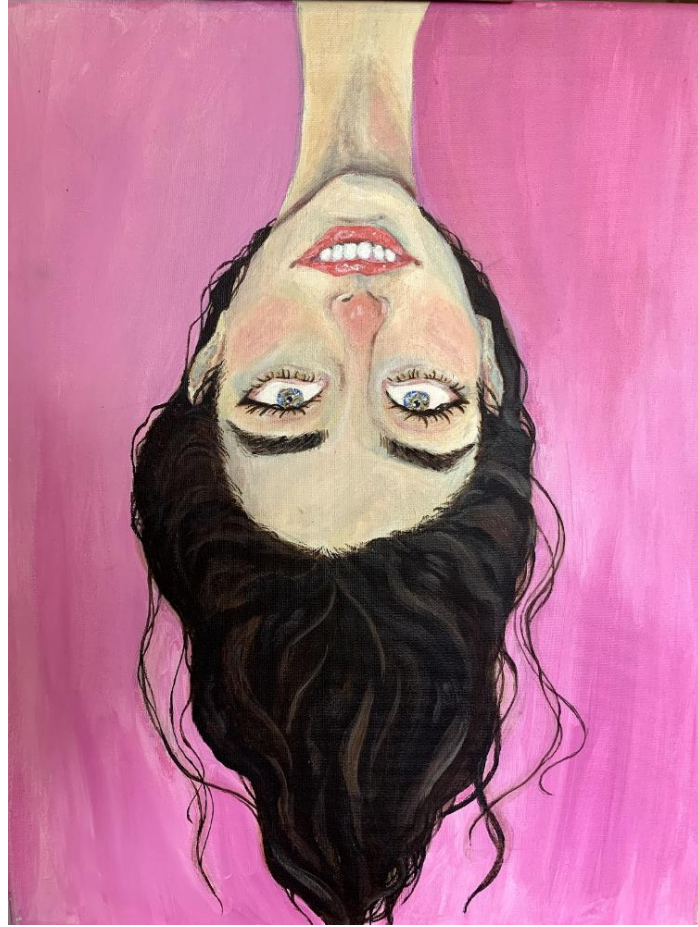

NECK TO NECK
ACRYLIC



JUST JASMINE
ACRYLIC

